

COPENHAGEN

H^c Sax. Eb. Alto

*By Charlie Davis & Walter Melrose
Arr. by Fletcher Henderson*

Swing tempo - not too fast.

*play only
in absence of Tenor*

Melrose Bros. Music Co., Inc., Chicago.

1st Sax. Eb Alto

COPENHAGEN

(D)

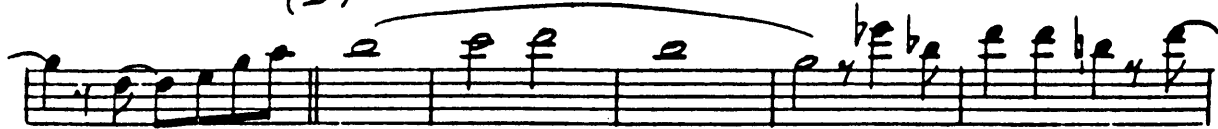

(E)

To Clar. (F) (Clar. Solo ad lib)

COPENHAGEN

2nd. Sax. Eb. Alto

Swing tempo - not too fast.

By Charlie Davis & Walter Melrose
Arr. by Fletcher Henderson

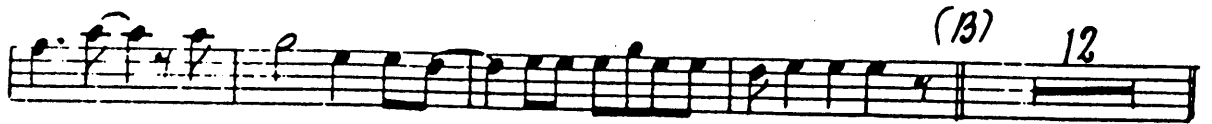

(C)

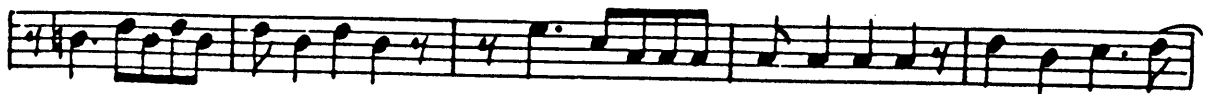

Melrose Bros. Music Co., Inc., Chicago.

COPENHAGEN
2nd. Sax. Eb. 916

COPENHAGEN

3rd. Sax. Eb. Alto

By Charlie Davis & Walter Belrose
Arr. by Fletcher Henderson

Swing tempo - not too fast.

Belrose Bros. Music Co., Inc., Chicago.

3rd. Sax. Eb. Alto

COPENHAGEN

(E)

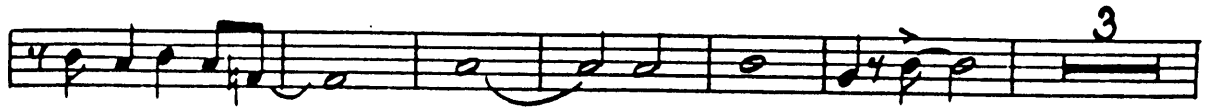

(F)

COPENHAGEN

4th Sax. Bb. Tenor

By Charlie Davis & Walter Mielrose

Swing Tempo - not too fast.

Arr. by Fletcher Henderson

Melrose Bros. Music Co., Inc., Chicago.

4th Sax. Bb Tenor

COPENHAGEN

(D)

(E)

(F)

COPENHAGEN

1st Bb. Trumpet

By Charlie Davis & Walter Melrose
Arr. by Fletcher Henderson

Swing tempo - not too fast.

Melrose Bros. Music Co. Inc., Chicago.

COPENHAGEN

1st Ab. Trumpet.

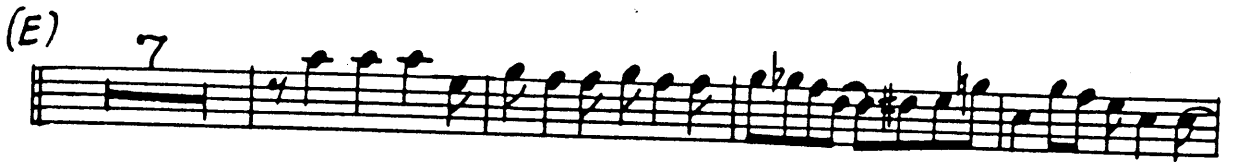

COPENHAGEN

2nd. Bb. Trumpet

Swing tempo - not too fast.

By Charlie Davis & Walter Melrose
Arr. by Fletcher Henderson

2nd. 136. Trumpet.

COPENHAGEN

(E)

7

7

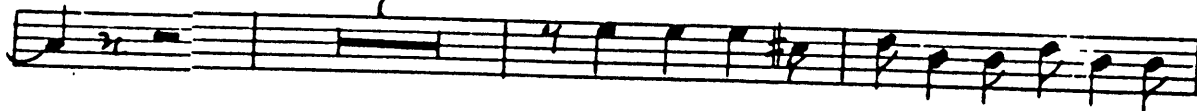

(F)

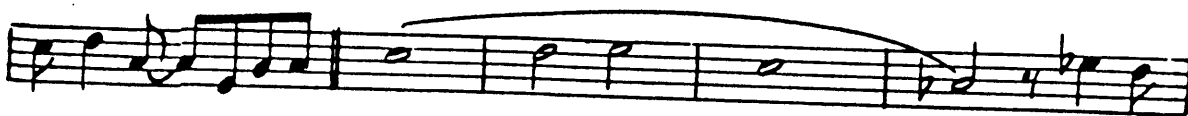

COPENHAGEN

3rd. Bb. Trumpet

Swing tempo - not too fast.

By Charlie Davis & Walter Melrose

Arr. by Fletcher Henderson

Melrose Bros. Music Co., Inc, Chicago.

3rd. Ab. Trumpet

COPENHAGEN

COPENHAGEN

1st Trombone

By Charlie Davis & Walter Melrose

Swing tempo - not too fast.

Arr. by Fletcher Henderson

Melrose Bros. Music Co., Inc., Chicago.

1st Trombone

COPENHAGEN

(E)

COPENHAGEN

2nd. Trombone

By Charlie Davis & Walter Melrose
Arr. by Fletcher Henderson

Swing tempo - Not too fast.

Melrose Bros. Music Co., Inc., Chicago.

2nd. Trombone.

COPENHAGEN

(E)

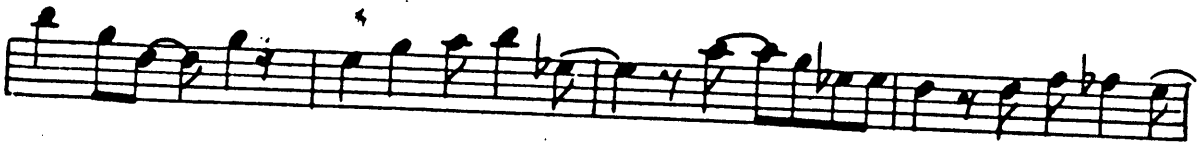

COPENHAGEN

Piano

By Charly Davis & Walter Melrose
Arr. by Fletcher Henderson

Swing tempo - not too fast

Copyright 1934, by Melrose Bros. Music Co., Inc., Chicago.

COPENHAGEN *Piano-2.*

(C)

Sax.

Trp.

(D) Brass & Sax.

(E)

Solo.

(E9)

COPEN HAGEN *Piano. 3.*

COPENHAGEN

Drums

By Charlie Davis & Walter Melrose
Arr. by Fletcher Henderson

Swing tempo - not too fast.

COPENHAGEN

Bass

Swing tempo - not too fast.

By Charlie Davis and Walter Melrose

Arr. by Fletcher Henderson

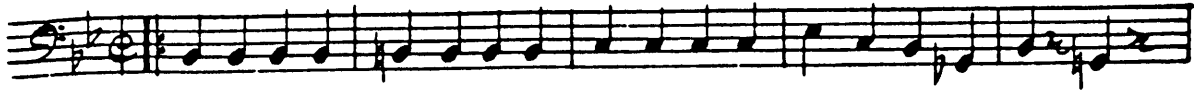

(A)

(B)

(C)

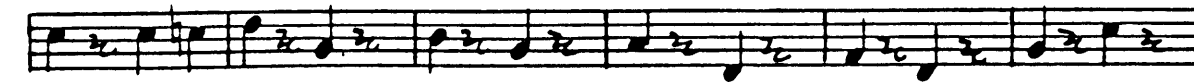

(D) 3

Melrose Bros. Music Co., Inc., Chicago.

Bass.

COPENHAGEN

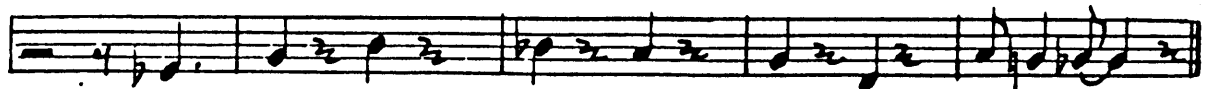
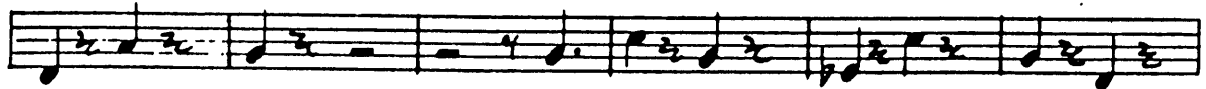
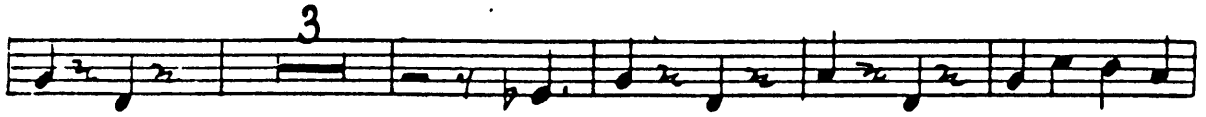

COPENHAGEN

Guitar

Swing tempo - not too fast.

By Charlie Davis & Walter Melrose

Arr. by Fletcher Henderson.

B \flat B \flat dim. Cm Ebm B \flat

F7 B \flat G7 C7 B \flat dim. Cm F7 B \flat x5 F7

Repeat (A)

B \flat B \flat 7 Eb7 G \flat 7 B \flat +5 F7

B \flat B \flat dim. F7 Cm +5 F7 F7 B \flat Eb B \flat +5 F7 B \flat

(B) B \flat . B \flat 7 Eb7 Ebm.

B \flat B \flat B \flat dim. F7 B \flat

(C) Eb7 Eb7 Edim. B \flat F7

B \flat . Eb7 Edim. B \flat

F7 B \flat Ebm. B \flat (D) 3 G \flat 7

Melrose Bros. Music Co. Inc., Chicago.

Guitar.

COPEN HAGEN

Bb F7 Cm. Bb Eb Bb F7 Bb F7 3 Gb7

Bb F7 Cm. Bb Eb Bb F7 Bb +5 (E) F7 Bb

Bb7 *Ritmo Solo* Eb Ebm. Bb Bb dim.

(E9) F7 Bb Ebm. Bb +5 F7 Bb

Bb7 Eb Ebm. Bb Bb dim.

F7 Bb Ebm. Bb Bb7 (F) Eb) Ebm.

Bb Bb7 G7 C7 F7 Bb Eb

Ebm. Bb. Bb7 G7 C7 F7 Bb C7 F7 Bb

3 Gb7 Bb Bb dim. F7 Bb Eb F7 Bb Bb